

Trillium Woods

A key part of Kanata Lakes 40%
Greenspace

May 2020

Neil Thomson

KGPC/KBCA

Trillium Woods is located within the original lands included in the 40% agreement, located below the Terry Fox Drive extension, North of Second Line Road and bounded by the properties on Innovation Drive, with entrances from the Richcraft Recreation Complex, off of the Goulbourn Forced Road and a path beside 1 Hines Rd.

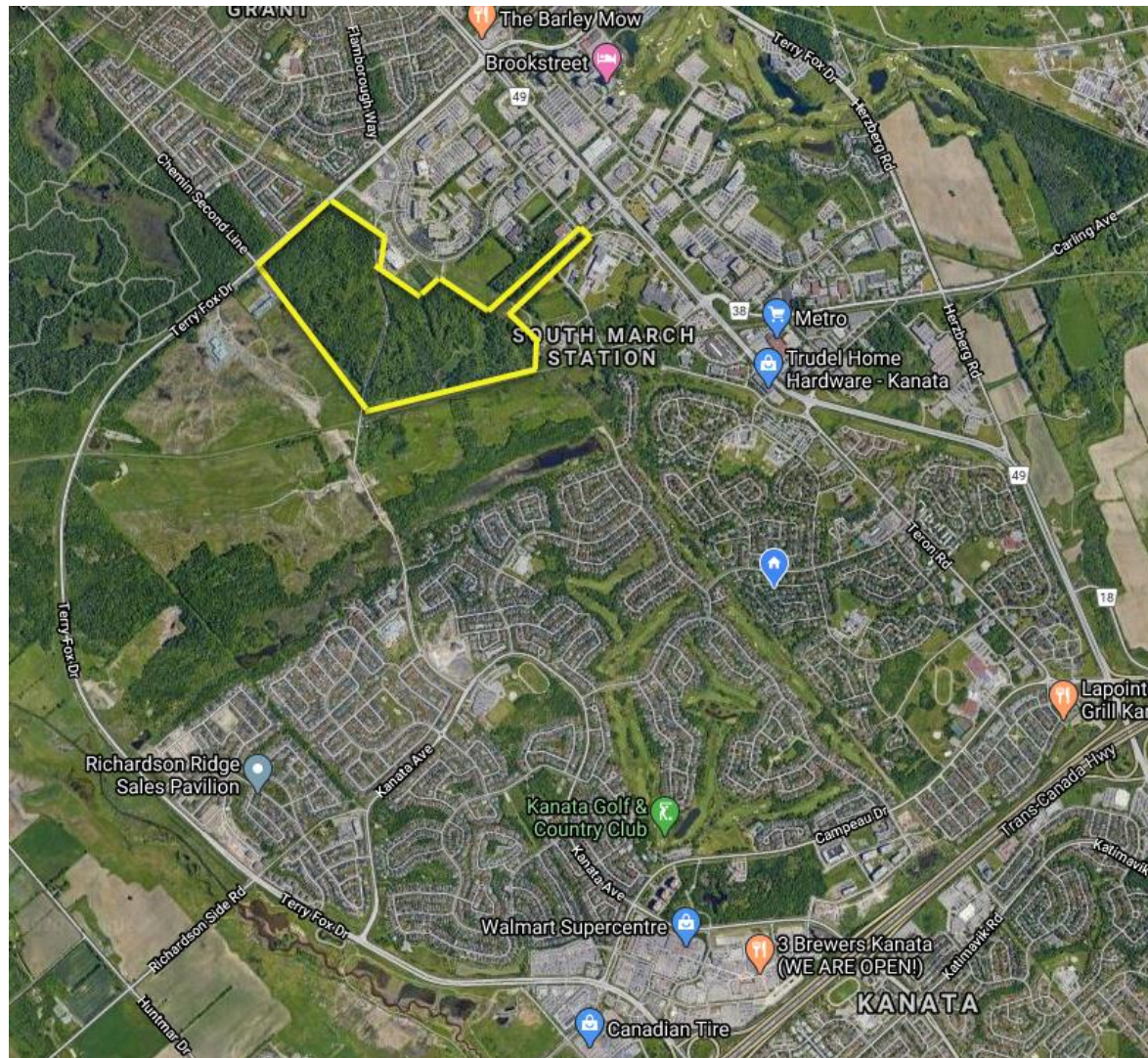



Innovation Park & Ride

Mitel

Cisco

Phreesia

Kids & Company

Richcraft Recreation Complex - Kanata
Temporarily closed

Monk Environmental Park

Kanata Highlands Public School
Temporarily closed

Beam St

Forestbrook St

Statewood Dr

Terry Fox Dr

Innovation Dr

Goulbourn Forced Road

Goulbourn Forced Road

Burnhamthorpe Rd

Hines Rd

Saba Software

Tully Dr

Station Rd

Be...

Trillium Woods Future

- Trillium Woods is currently owned by one of the KNL lands developers who agreed to transfer the property to the City of Ottawa, but has not yet done so
- As part of the 40% agreement, if Clublink ultimately strikes down the 40% agreement, there is real risk of the developer applying to redevelop it vs. transferring to the City
- This may include redevelopment as a storm water pond as the overall KNL lands have drainage issues that are currently holding up all development

Picnic Area at edge of Trillium Woods, beside Richcraft Centre off of Innovation



Trail entrance beside 1 Hines Rd













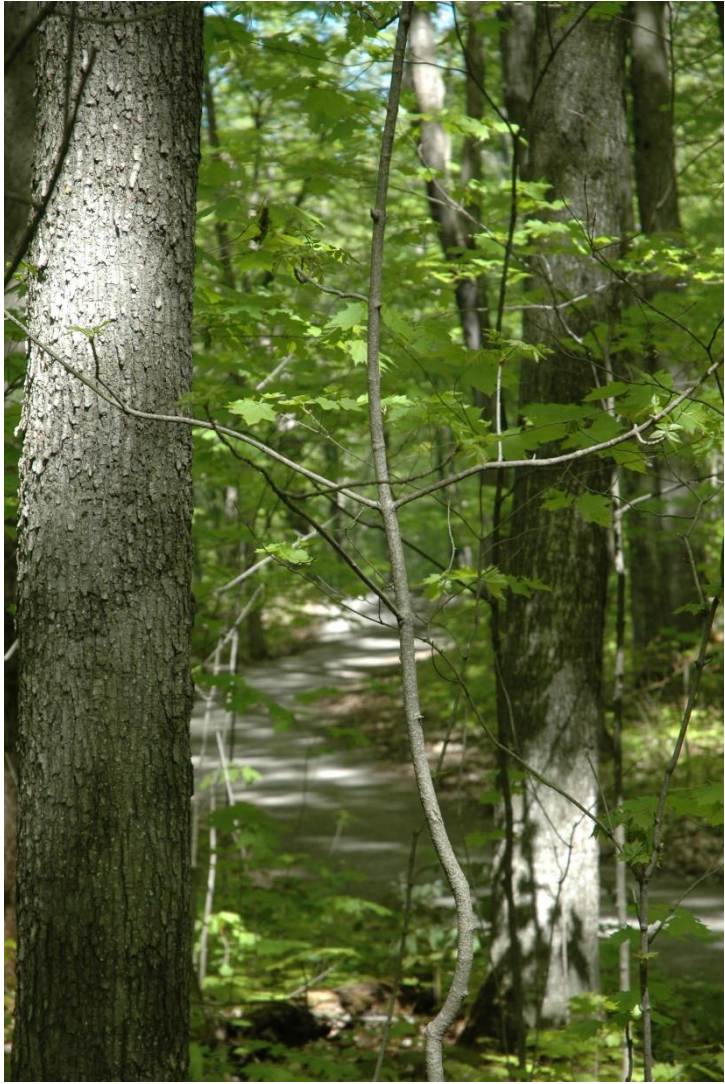

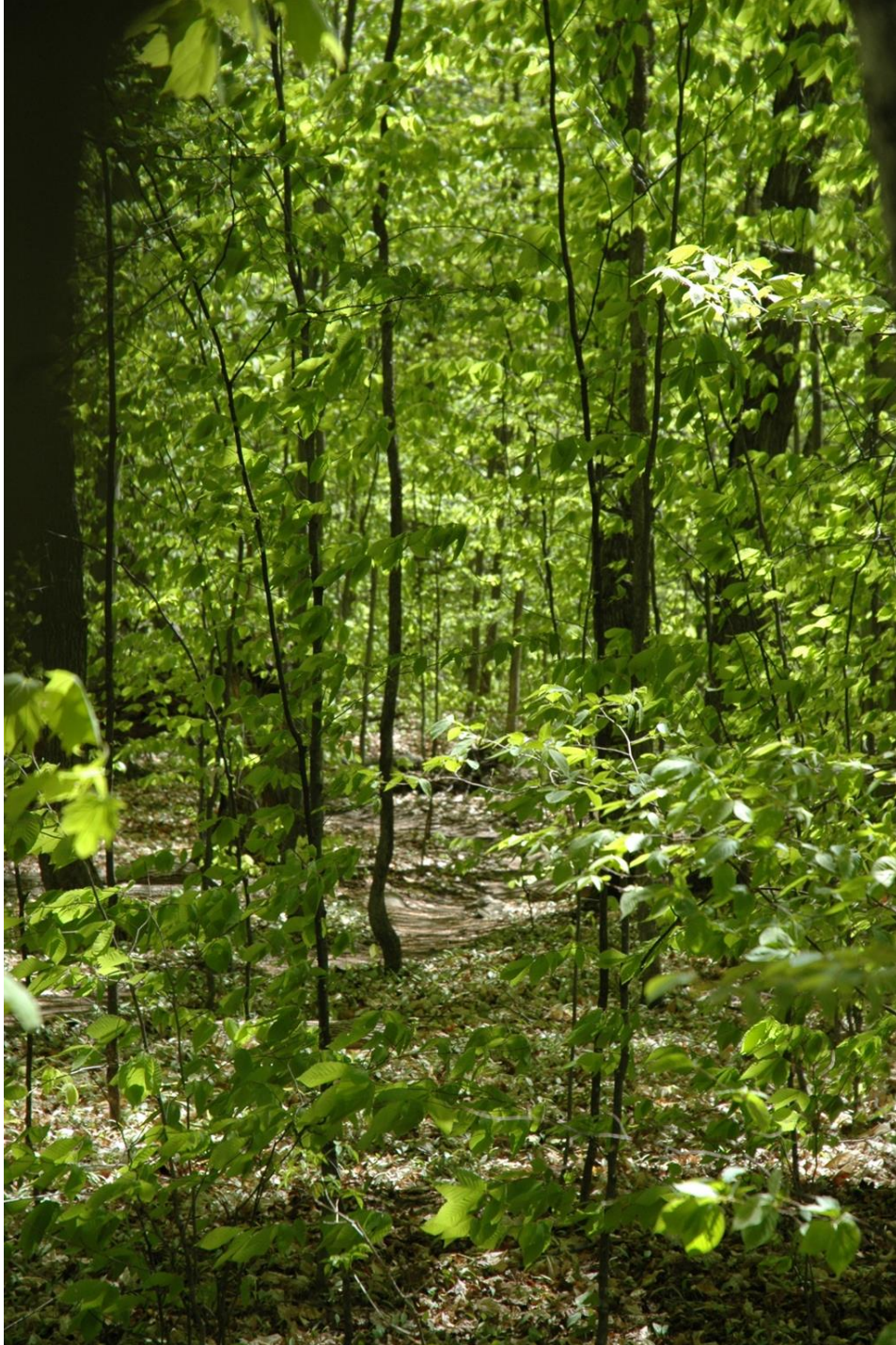







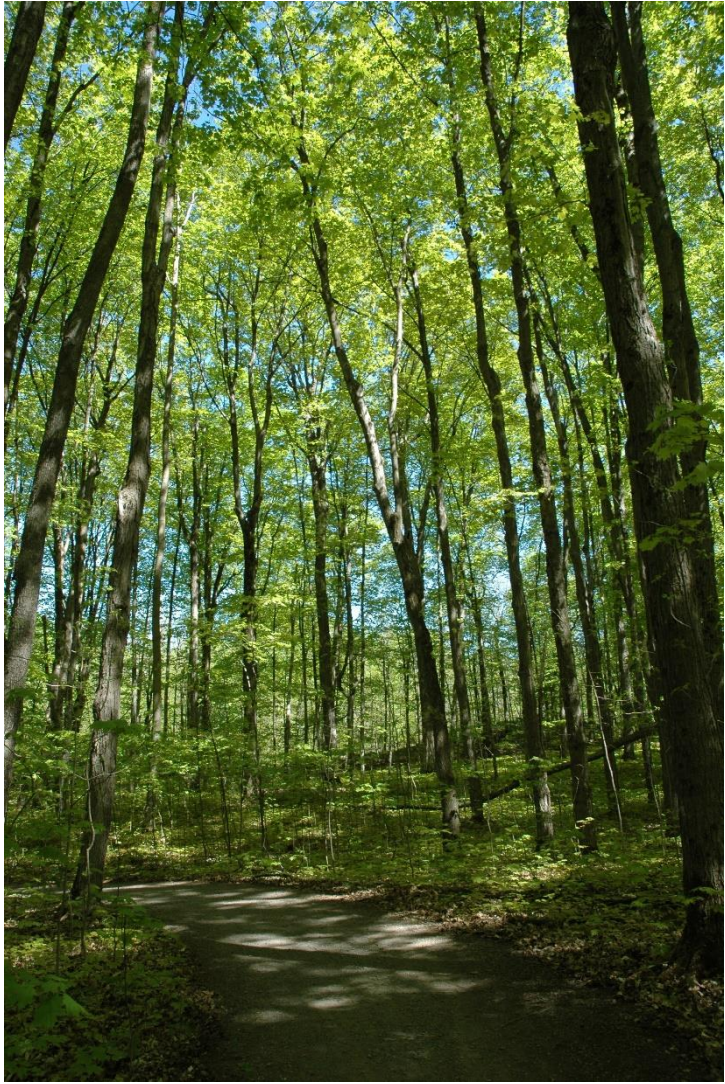

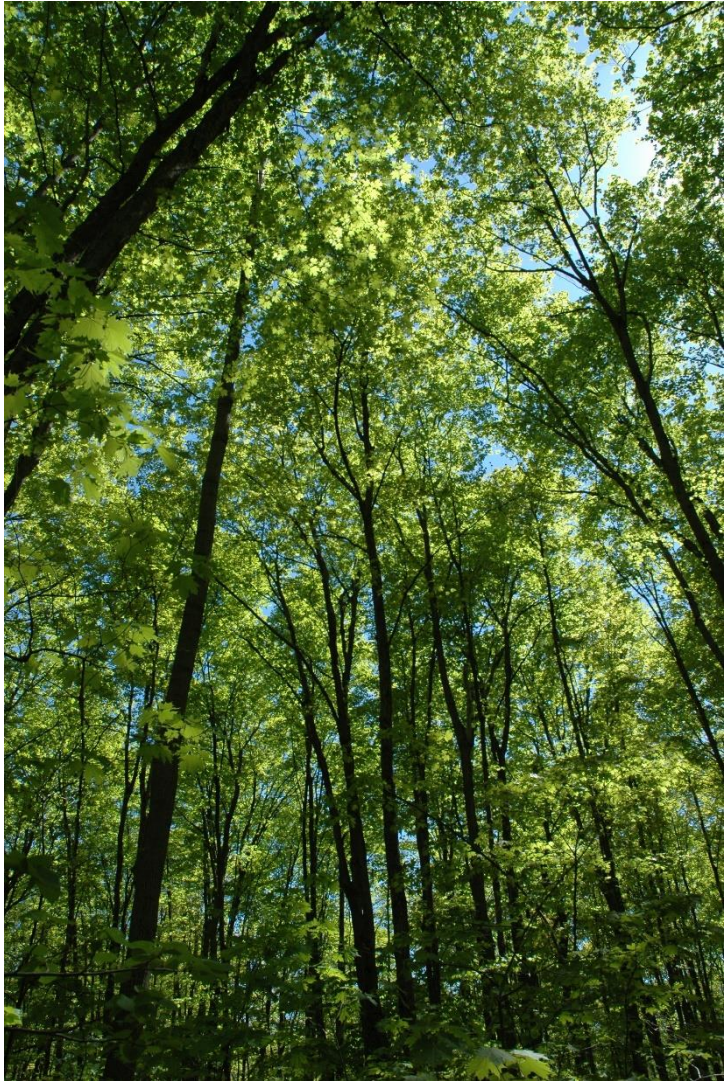



















Creek under Hines Rd by Hines Road Trail Entrance

